

Welcome to  
R.C. Palmer's Meet Our Teachers Evening  
February 2026



Please feel free to join us at R C Palmer and visit your child's semester two teachers. Teacher locations are listed on the following pages. Parents and families will have some time from 6:10pm to 7pm to meet with semester two teachers. We encourage Palmer families to bring along their Palmer students as they can lead families to their classes. Our goal this evening is to speak with parents and answer questions about our course offerings, subject information that is general and applies to whole groups of students.

*An opportunity for discussing individual student achievement is planned for our Parent Teacher Conferences scheduled for May 6<sup>th</sup> and 7<sup>th</sup> AFTER mid-term learning updates are available on April 24<sup>th</sup>.*

Enjoy your Evening

R.C. Palmer Secondary School  
*"Home of the Griffins"*

## **MEET THE TEACHER NIGHT**

**Thursday, February 5, 2026**

**6:00 – 7:00 pm**

Please see the school map or ask for help to find the rooms below. Staff are available from 6:10pm – 7:00 pm, unless otherwise noted.

### **Shape of the Night**

5:45 PM

Doors Open for Meet the Teacher-Lounge

6:00 PM

Welcoming Remarks – School Administrative Team - Lounge

6:10 PM to 7:00 PM

Meet the Teacher with Semester 2 Teachers-Classrooms

Please **COMPLETE** the below schedule to fill out your child's semester 2 classes, teachers, and classrooms.

This will help parents find classrooms/teachers during Meet the Teacher Night.

**Palmer families are encouraged to bring their Palmer students for this event.**

*Please note that Ms. Judy Leung is not available for Meet the Teacher but will be reaching out to all families via email.*

*Please note that Ms. Laven and Ms. Newton are both not available for Meet the Teacher – we are working to replace these teachers as they head on maternity leave.*

Block	Time Allotted	Subject	Teacher	Classroom Location
Semester 2 Block A	6:10-6:20 PM			
Semester 2 Block B	6:23-6:33 PM			
Semester 2 Block C	6:36-6:46 PM			
Semester 2 Block D	6:49-6:59 PM			

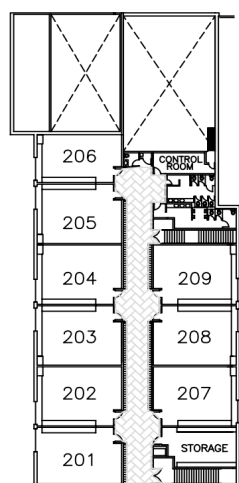

SECOND FLOOR

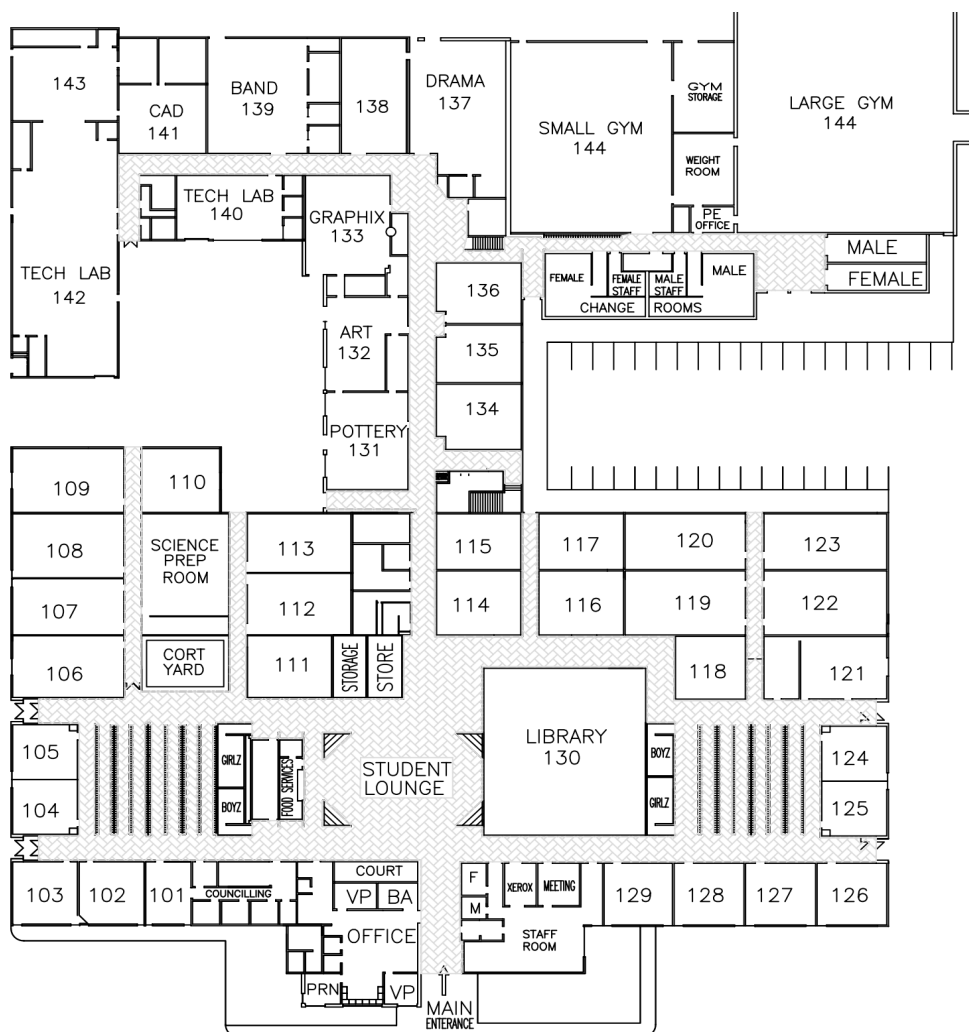

# TEACHER LOCATIONS

Staff	ROOM	2A	2B	2C	2D
Amea, Komi	122	FR 8	FR 8	FR 8	FR 8
Berda, Vivien	103	ENG 12	ENG 9	ENG 9	
Calaciura, Maria	102	HUM 8INC	LIT STUD 11 INC	HUM 8 (4)	ENG STUD 12
Carre, Kira	GYM/111	SC 8 (111)	PE 8	PE 9/10	FEMFIT 11/12
Chan, Iris	139	GR 8 MUSIC	GR 8 MUSIC	JAZZ BAND	INT BAND
Chen, Athena	134	ENG 10 LIT	SS 9 INC	ENG 10 LIT	ENG 9
Chen, Joyce	136	PE 8/9	PE 9/10	ELL 1/2 SS	ELL 5
Chen, Molly	115	FR 9	FR 12	FR 10	SC 10
Cheng, Amy	118	HUM 8 (1)	LIT STUD 11	PREP	HUM 8 (7)
Cumming, Kyle	140	PREP	WOOD	TECH ED 8	TECH ED 8
Dhari, Jas	GYM	PREP	PE 9/10	PE 9/10	PE 8
Driscoll, Brenton	121/126	LS - 126	LS - 126	LS / ACCESS (Wed)	LS - 126
Dulay, Bree	113	SC 09	SC 09	LIFE SC 11	LIFE SC 11
Epp, Samantha	121/126/127	CORE 1 (121)	LS-126	PREP	SIGC/LI 121
Fensom, Tasha	121/126/127	LS 126	LS-126	ACCESS(M+T)/LS	PREP
Fukazawa, Bill	207	JAP 11/12	JAP 9/INTRO 11	PREP	JAP 11/12
Gavsie, Orin	209/GYM	SS 10	SS 10 Incentive	CLE 10	PE 9/10
Irshad, Arsala	111/201	PRE CALC 11 (201)	PREP	PHYS 11	MA 10 FO/PRE CALC
Jimenez, Angie	204	LAW 12	BC FP 12	SS 11	LAW 12
Ko, Theodora	105/132/133	ART STUDIO 9-12 (133)	ART STUDIO 9-12 (132)	SS 9	SS 9
Komad, Milicia	137	DRAMA OTT	DRAMA 8	DRAMA 11/12	DRAMA 9/10
Kwan, Mike	206	AP CALC 12	PRE CAL 12	MATH 9/10 INC	MATH 8 INC
Kwan, Mike K	125	PREP	MA 09	MA 08	WKPL MA 10/11
Laven, Jessica	116	PREP	MARK/ENTREP 10	ACC 11/12	COMP STUD 9/10
Lee, Maria	201	Room Occupied		LIT STUD 11	LIT STUD 11
Lee, Tim	131/128			RAIL MATH/SCI 8 (128)	RAIL MATH/SCI 8 (131)
Leithman, David	GYM	PE 8	PREP	ACTIV LIV 11/12	PE 9/10
Leung, Judy	114	COMP STUD 11/12	MARK/ENTREP 11/12	KEYBOARDING 9-11	MARK/ENTREP 11/12
Li, Ivan	117	MA 10 FO/PRE CALC	PREP	PRE CAL 12	PRE CAL 12
Liang, Lawrence	107	LIFE SC 11 ENR	ANAT & PHYS 12	PREP	ANAT & PHYS 12
Liang, Lynette	119	FOODS 11/12	FOODS 9/10	FOODS 9/10	FOODS 9/10
Liang, Sylvia	205/209		SS 9 (205)		BC FP 12 (209)
Lodmell, Brody	131/136		RAIL ADST (131)	RAIL MATH/SCI 9/10 (131)	RAIL MATH/SCI 9/10 (136)
MacDonald, Allison	133	PREP	ART 8	ART STUDIO 9-12	YB 9 - 12
Mashkoor, Rania	104	ENG FP 12	HUM 8 (5)	ENG FP 12	HUM 8 (6)
Moore, Jennifer	121/126/127	LS-126	LS-126	LS / ACCESS (TH)	CORE 121
Morit, Leia	128	ENG 9	ENG 10 COMP	PREP	SP 9/INTRO 11
Newton, Julie	126/105/135	MA 08 (125)	LS - 126	LS - 126	MA 8 (135)
O'Leary, Talia	135	PSYCH 12	CLC OTT	PSYCH 12	PREP
Pablico, Eddy	205	SS 9	PREP	SS 10	SS 10
Paldo, Paul	119/120/136/126	FOODS 9/10	CLE 10 (136)	PREP	RESOURCE
Parmar Lilyan	108	CHEM 11	SC 10	CHEM 11	CHEM 12
Rikukawa, Naoto	203	ELL 1/2 READ	ELL 3 READ	PREP	ELL 3 READ
Sainas, Alex	132	ART STUDIO 9-12	PREP	PHOTO 9-12	ART STUDIO 9-12
Saleem, Muhammad	112	SC 10 (112)	SC 8 (112)	SC 8 (112)	SC 8 (112)
Sangha, Munlene	129	PREP	LEADERSHIP 12	CLE LEAD 11	AD OTT
Shim, John	106	CHEM 12	CHEM 12		
Strachan, Ryan	GYM	FITNESS 11/12	BBALL 9/10	PE 8	PREP
Vining, Rhiannon	123/120	TEXTILES	FOODS 11/12	HE 8	HE 8
Wang, Yamei	109	PHYS 12	PRE CALC 11	PRE CAL 11 ENR	PHYS 12
Williamson John	142	WOOD	PREP	METAL 9-12	CADD LEVEL 1
Yu, Peter	208	PREP	HUM 8 (2)	HUM 8 (3)	CLE
Yun, Mary-Jo	106/208	MA 9 (208)	PREP	SC 9 (106)	MA 09 (106)
Zhuang, Trovi	124	ELL 3 WRITE	ELL 4		ELL 1/2 WRITE